IRONYUN

VAIDIO

VAIDIO UBUNTU OS INSTALLATION GUIDE

Table of Contents

1 Vaidio Ubuntu OS Installation 1
1.1 Preparation 1
1.2 Ubuntu installation 1
1.3 System Configurations 8
1.4 Setup network interface 10
~~2 Confirm Ubuntu Kernel version~~ 11

1 Vaidio Ubuntu OS Installation

1.1 Preparation

This guide is using **Ubuntu 22.04.2-Desktop** ISO file for an example and build a DVD disc or USB drive for OS installation. **The Ubuntu 22.04 server version also supported.**

Note 1: To download the Ubuntu ISO file:
https://old-releases.ubuntu.com/releases/jammy/ubuntu-22.04.2-desktop-amd64.iso
After downloaded, please confirm the MD5 value is the same as below to make sure of the integrity of the ISO file.
Note 2: Refer to the below URL to know how to build a USB drive or DVD disc for Ubuntu OS installation.
https://rufus.ie/
https://help.ubuntu.com/community/BurningIsoHowto

1.2 Ubuntu installation

※Please disconnect internet till the installation process finish.
Boot from installation DVD disc or USB drive and select “install Ubuntu”

Copyright © 2020 IronYun Inc. All rights reserved.

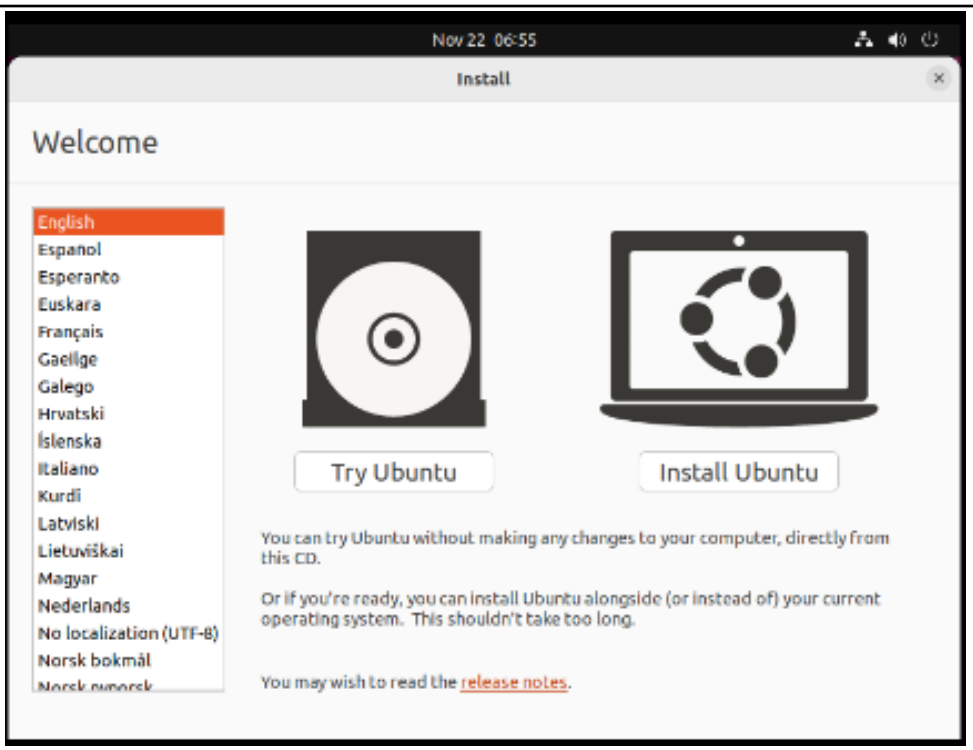

Select “continue”

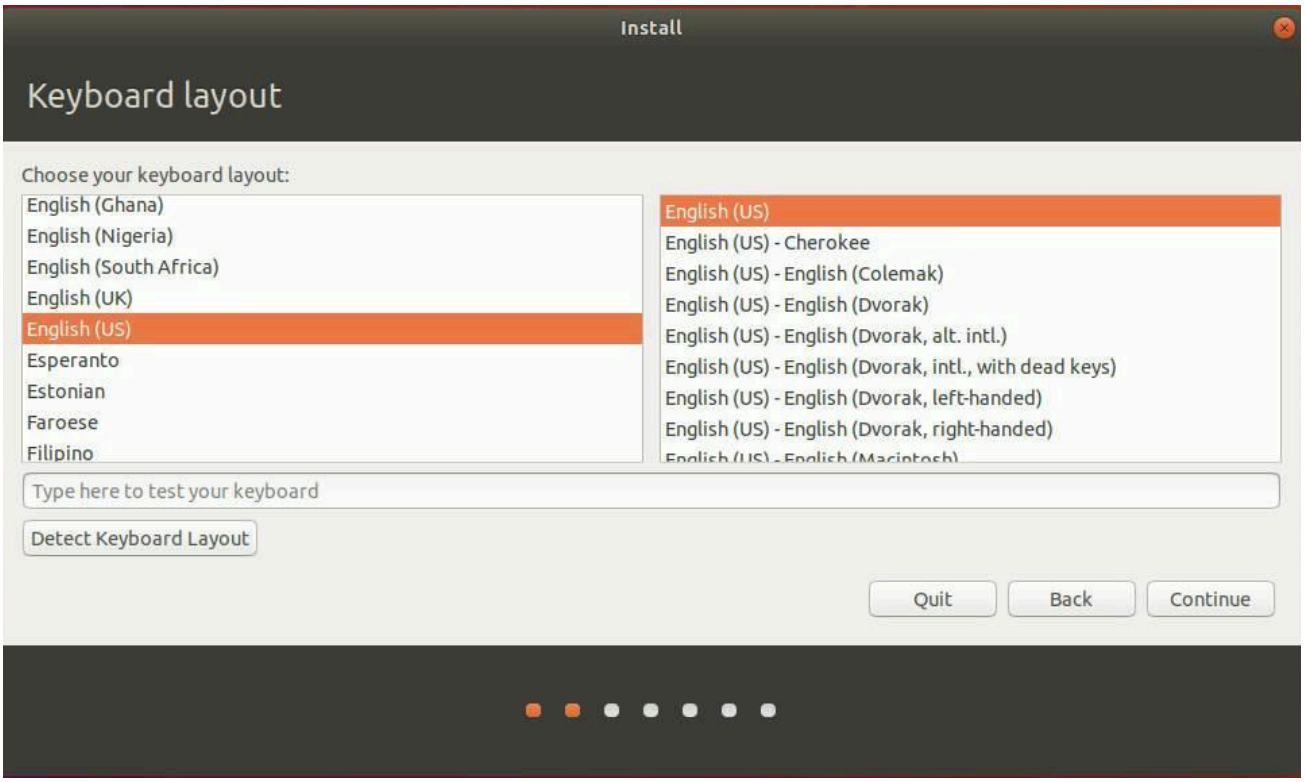

Select “minimal installation”

Copyright © 2020 IronYun Inc. All rights reserved.

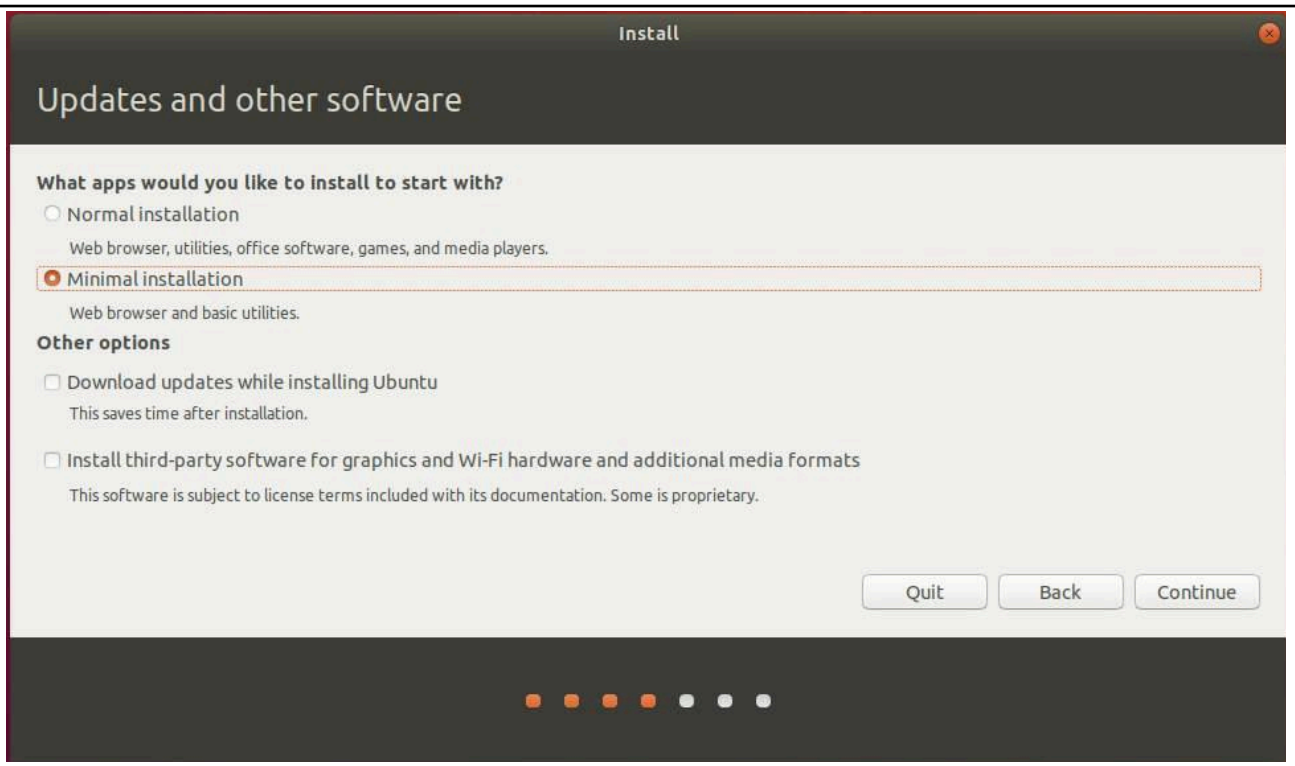

Select “something else” to initial partition ex.sda

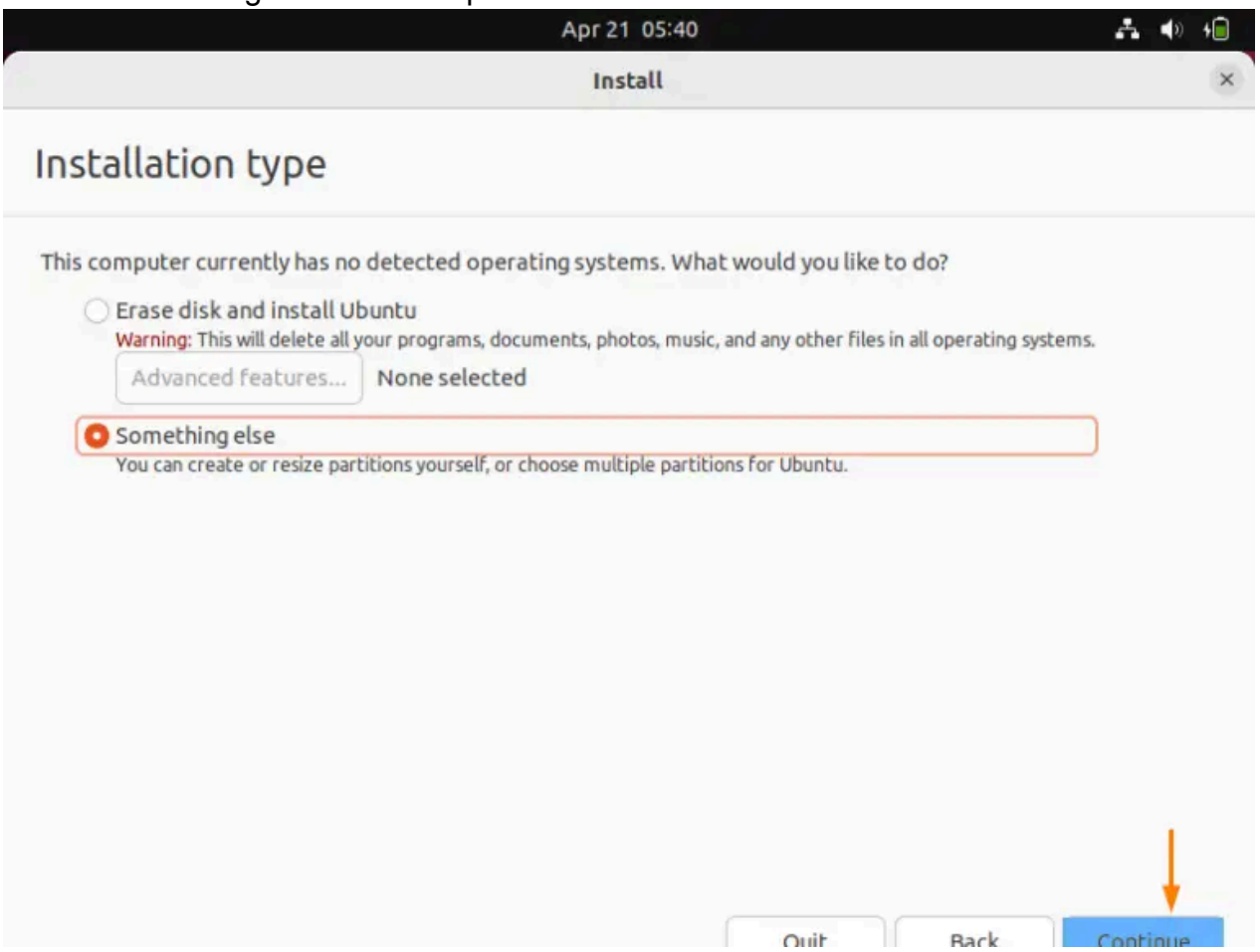

Set 512 MB for EFI system partition

Copyright © 2020 IronYun Inc. All rights reserved.

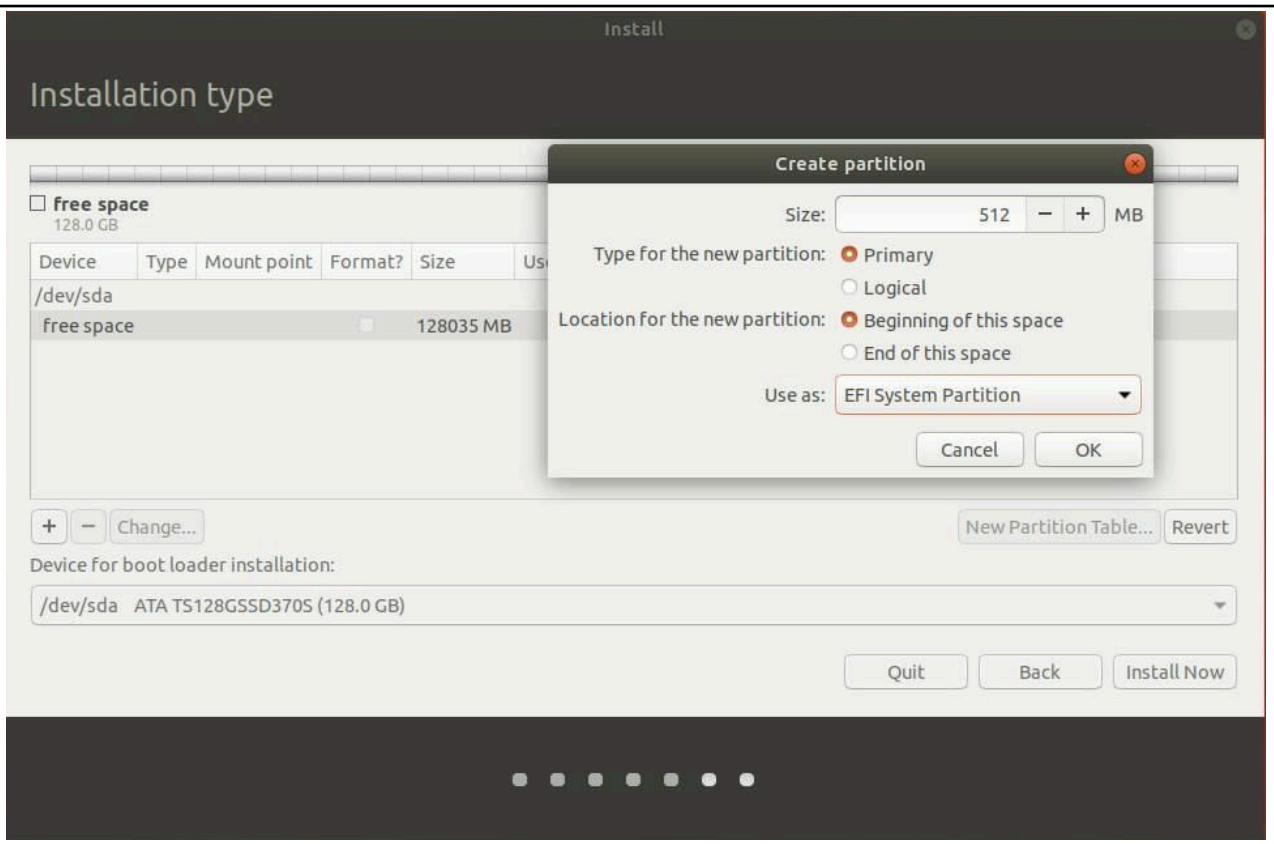

Set 8192 MB for swap area

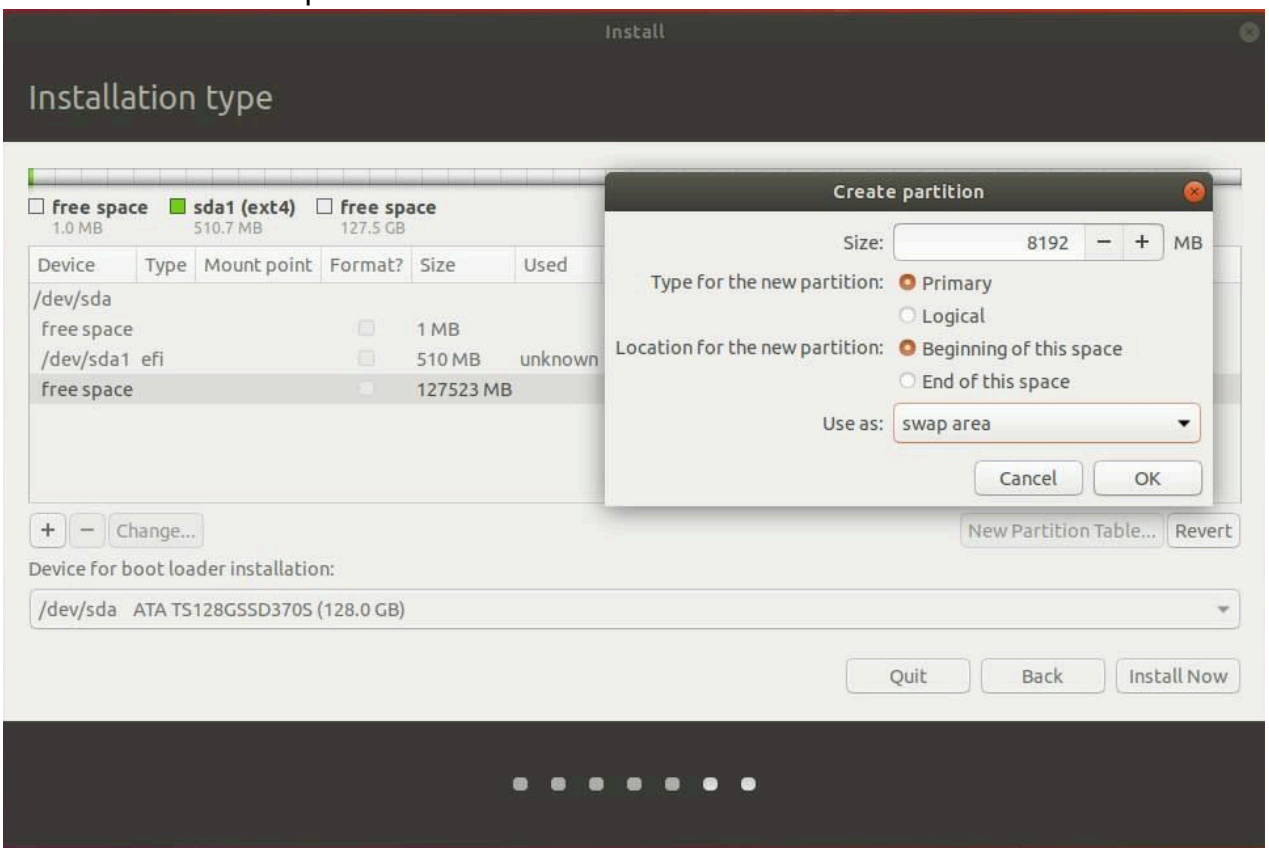

Set the rest of MBs for Ext4 & mount point /

Copyright © 2020 IronYun Inc. All rights reserved.

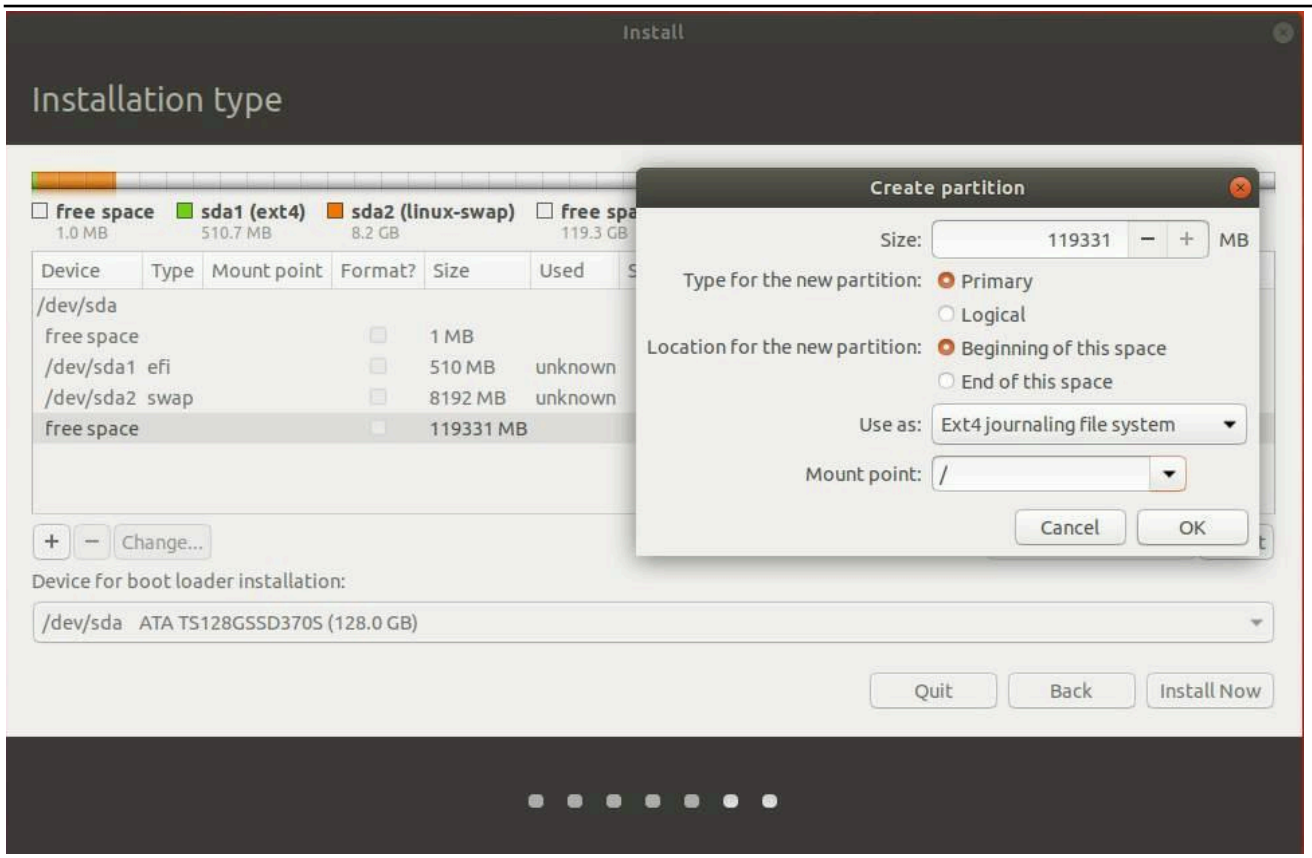

Select “install now”

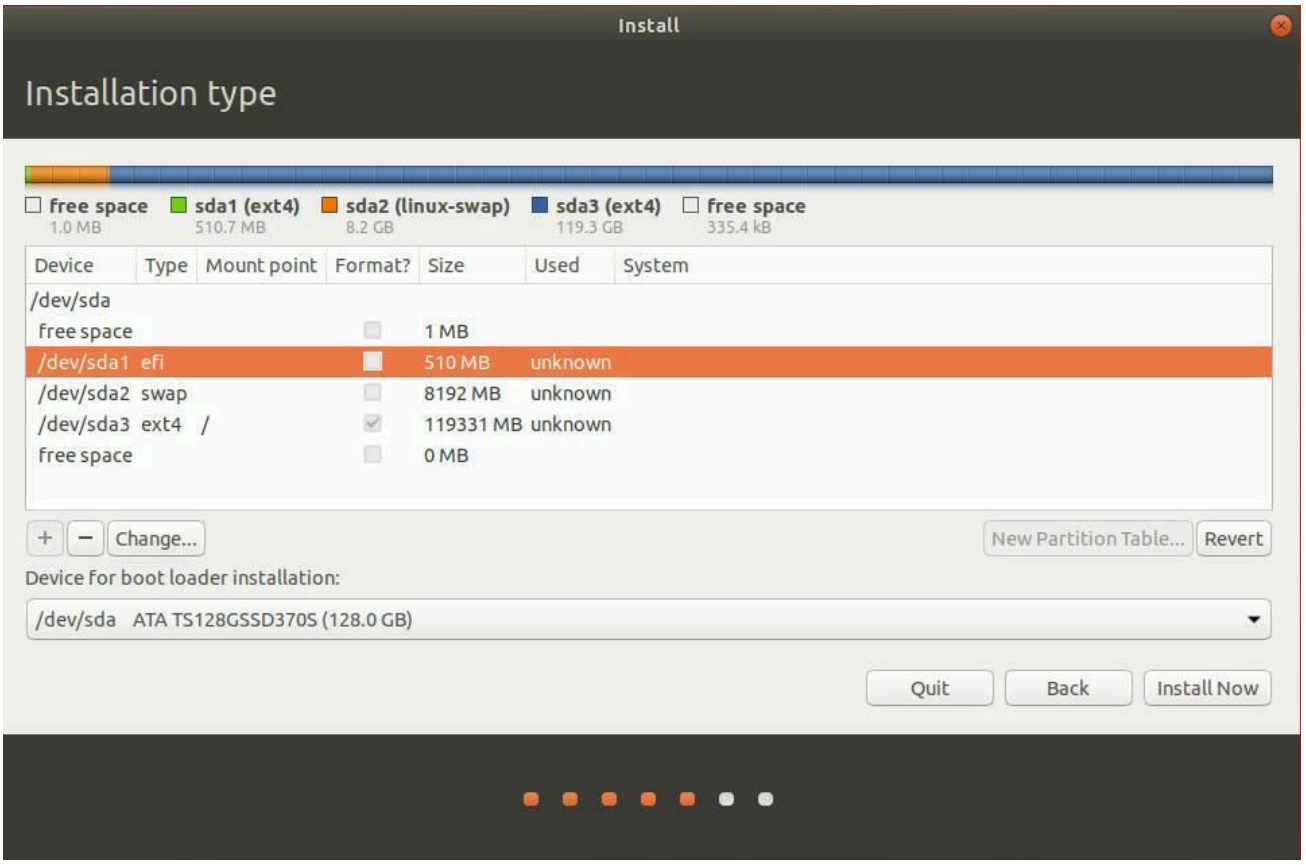

Select “continue”

Copyright © 2020 IronYun Inc. All rights reserved.

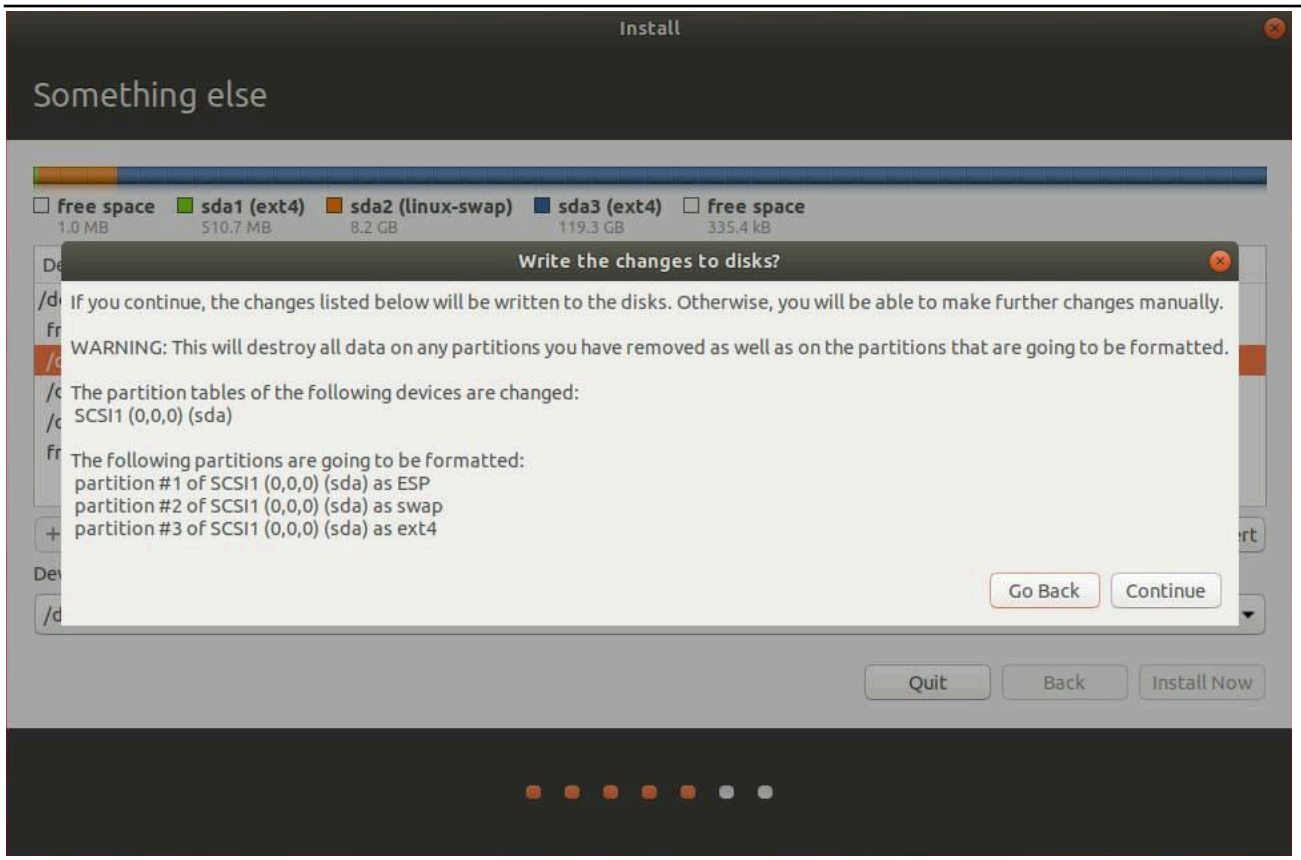

Select time zone

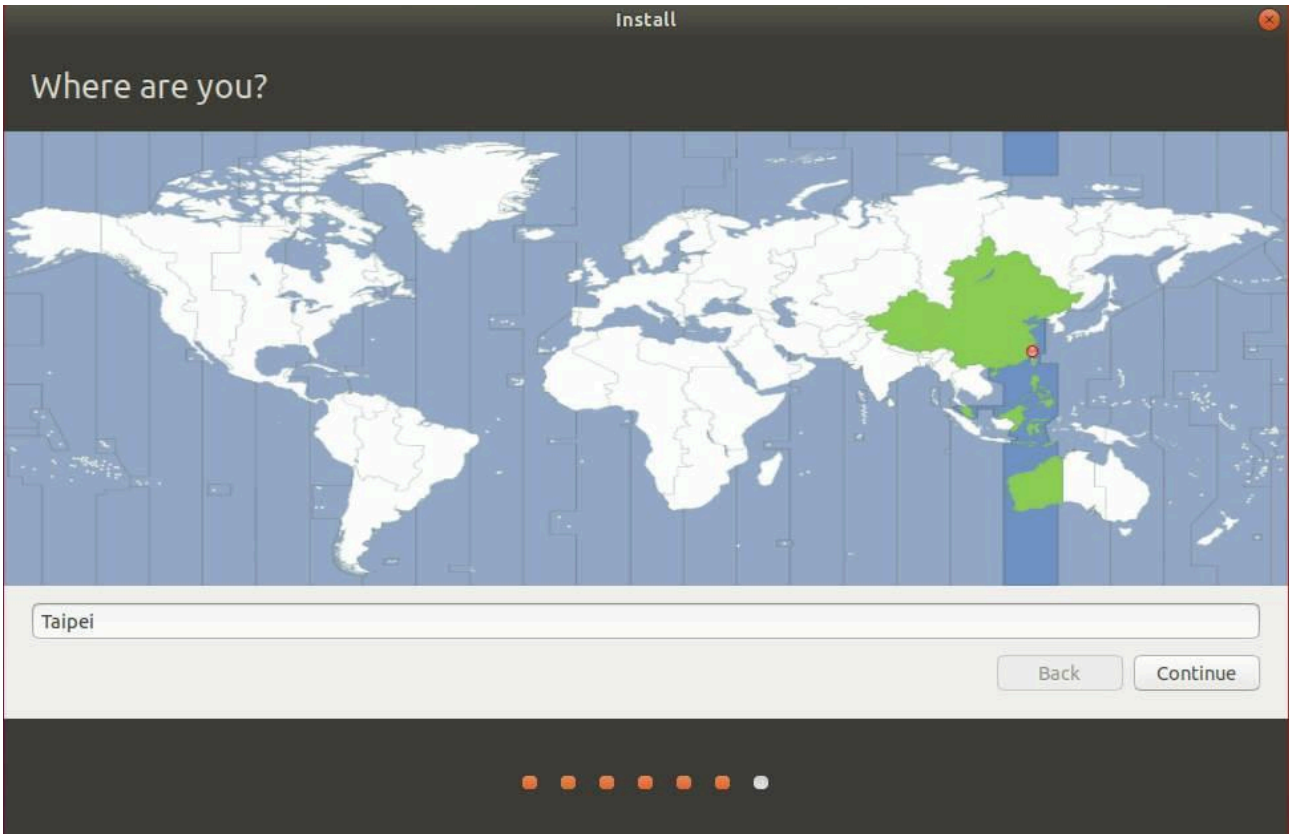

Set hostname, username & password

Copyright © 2020 IronYun Inc. All rights reserved.

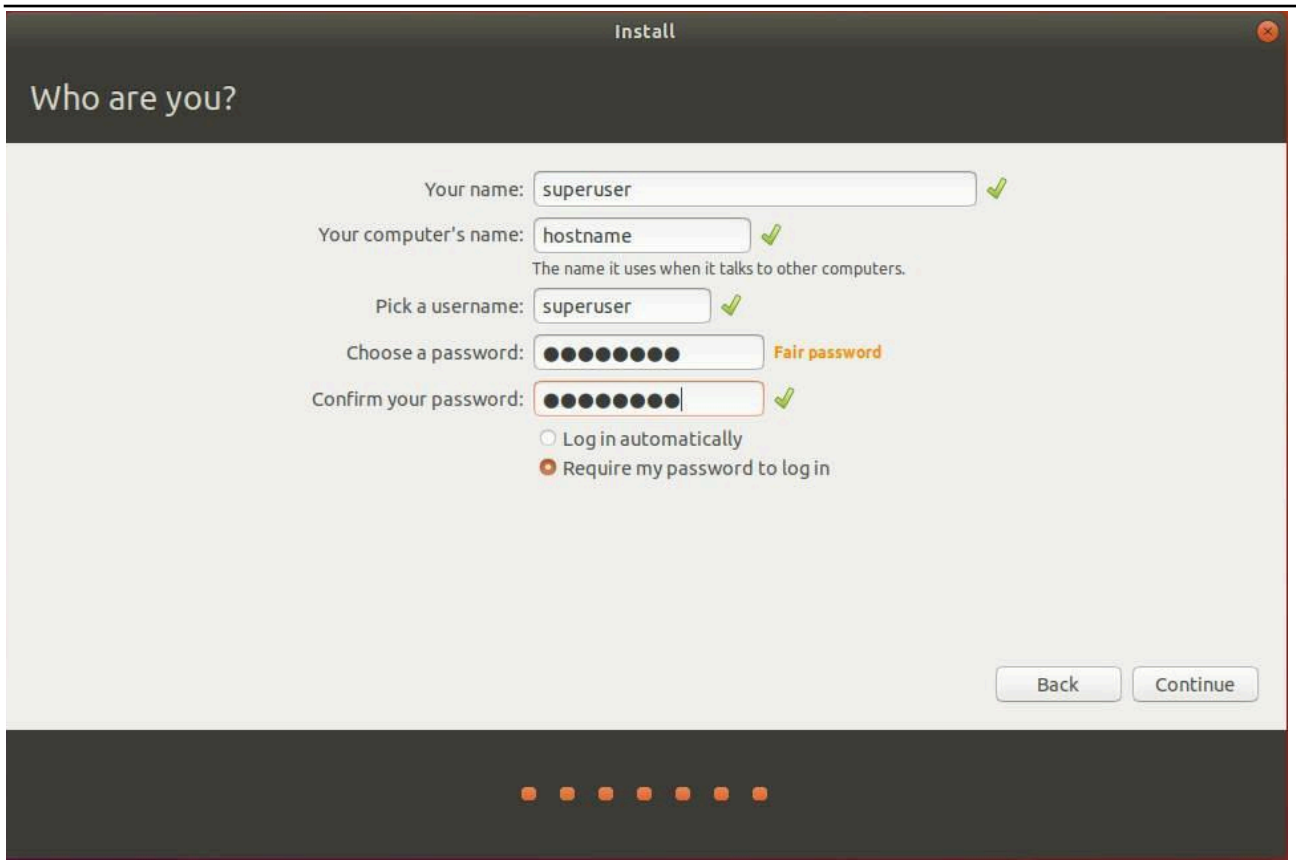

Installation process

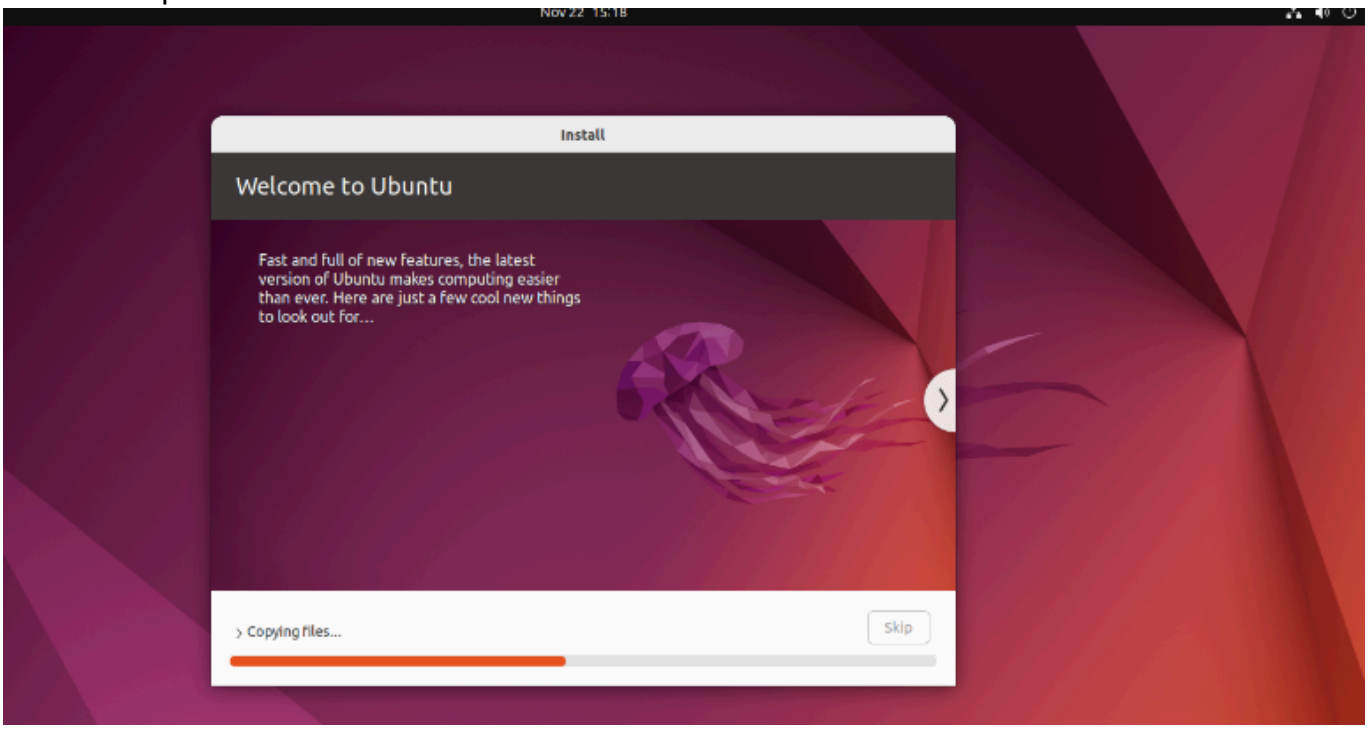

Finish, click “restart now” and remove DVD disc or USB drive.

Copyright © 2020 IronYun Inc. All rights reserved.

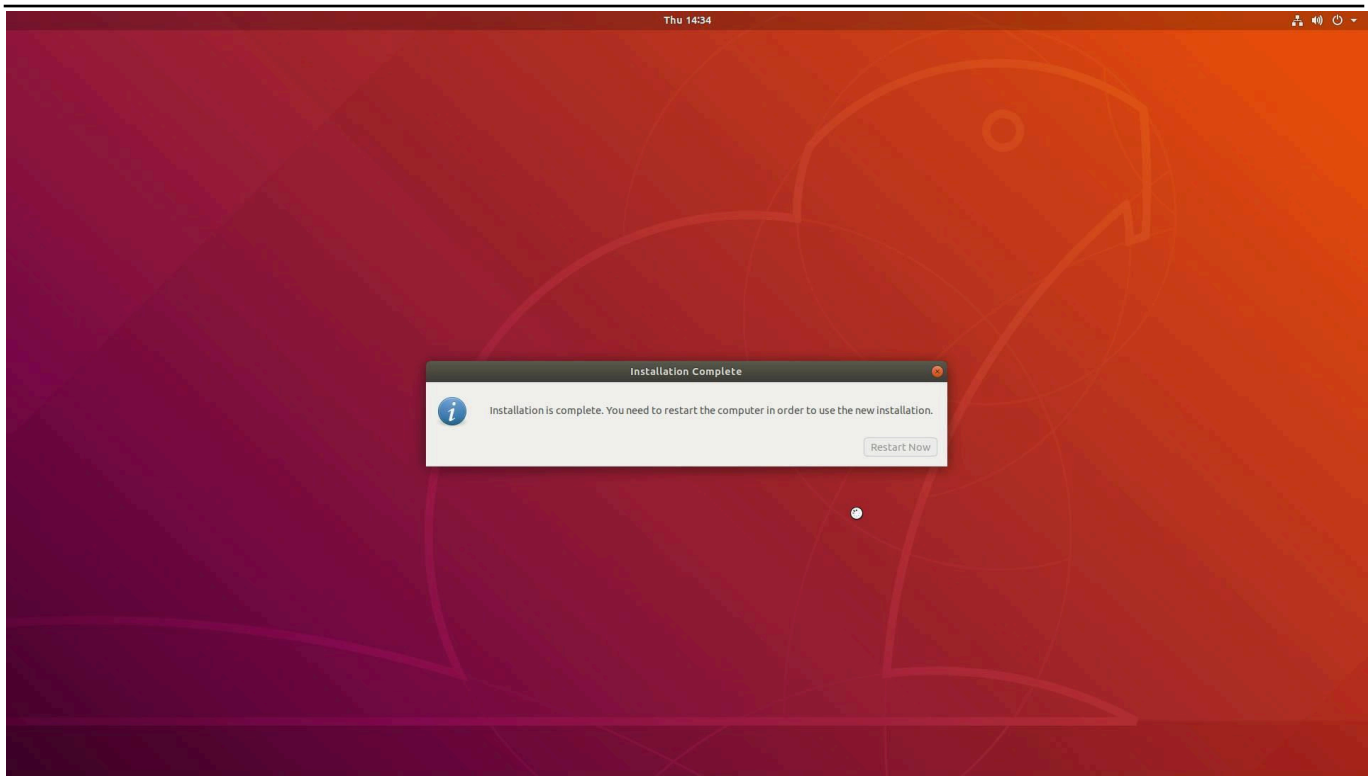

1.3 System Configurations

a. Disable Ubuntu kernel automatic system upgrade function then reboot the system.

- You need to disable automatic system updates function before using the system. Please refer to the below instructions to disable it.

```
# nano /etc/apt/apt.conf.d/10periodic
```

Make the below change:

```
APT::Periodic::Update-Package-Lists "1";
Change to
APT::Periodic::Update-Package-Lists "0";
```

```
# nano /etc/apt/apt.conf.d/20auto-upgrades
```

Make the below change:

```
and change:
APT::Periodic::Update-Package-Lists "1";
APT::Periodic::Unattended-Upgrade "1";
to
```


Copyright © 2020 IronYun Inc. All rights reserved.

```
APT::Periodic::Update-Package-Lists "0";
APT::Periodic::Unattended-Upgrade "0";
```

- Reboot the system to apply the above setting.

b. Plug in the network cable to connect with your network after reboot.

c. Install the following utilities:

1) curl
2) ntpdate
3) ssh
4) net-tools
5) vim

```
# apt-get update
# apt-get install ssh
# apt-get install ntpdate
# apt-get install curl
# apt-get install net-tools
# apt-get install vim
```

d. Run ifconfig command as root to check the current setting of IP&DHCP:

```
# ifconfig
enp2s0    Link encap:Ethernet  HWaddr 1c:1b:0d:fb:5a:d4
          UP BROADCAST MULTICAST  MTU:1500  Metric:1
          RX packets:0 errors:0 dropped:0 overruns:0 frame:0
          TX packets:0 errors:0 dropped:0 overruns:0 carrier:0
          collisions:0 txqueuelen:1000
          RX bytes:0 (0.0 B)  TX bytes:0 (0.0 B)
          Memory:df300000-df37ffff

enp3s0    Link encap:Ethernet  HWaddr 1c:1b:0d:fb:5a:d5
          inet addr:172.16.12.150  Bcast:172.16.12.255  Mask:255.255.255.0
          inet6 addr: fe80::4a81:b113:8b3:7422/64 Scope:Link
          UP BROADCAST RUNNING MULTICAST  MTU:1500  Metric:1
          RX packets:4854929 errors:0 dropped:0 overruns:0 frame:0
          TX packets:1107942 errors:0 dropped:0 overruns:0 carrier:0
          collisions:0 txqueuelen:1000
          RX bytes:6998439637 (6.9 GB)  TX bytes:79671888 (79.6 MB)
          Memory:df200000-df27ffff

lo        Link encap:Local Loopback
          inet addr:127.0.0.1  Mask:255.0.0.0
          inet6 addr: ::1/128 Scope:Host
          UP LOOPBACK RUNNING  MTU:65536  Metric:1
          RX packets:237 errors:0 dropped:0 overruns:0 frame:0
          TX packets:237 errors:0 dropped:0 overruns:0 carrier:0
          collisions:0 txqueuelen:1
```


Copyright © 2020 IronYun Inc. All rights reserved.

1.4 Setup network interface

a. Use the netplan to configure the network. The netplan is the default network tool on Ubuntu 22.04.2.

```
# sudo apt-get update
# sudo apt install netplan.io netplan-
```

Note: If you have setup any record in the /etc/network/interfaces, please remove it before process this step.

b. Create a network configure file (please use Linux format)

```
# vim /etc/netplan/01-netcfg.yaml
network:
        version: 2
        renderer: networkd
        ethernets:
                enp3s0:
                        dhcp4: no
                        addresses:
                                - 192.168.100.100/24
                        routes:
                                - to: default
                                  via: 192.168.100.1
                        nameservers:
                                addresses: [8.8.4.4, 8.8.8.8]

# chmod 600 /etc/netplan/*.yaml
```

Note: Please make sure the interface name in the yaml file should be same as the above network configuration. For example here, the network interface name is “enp3s0”.

c. Apply network configure

```
# netplan apply
```


Copyright © 2020 IronYun Inc. All rights reserved.

~~2 Confirm Ubuntu Kernel version~~

~~Please use this command below to confirm the Ubuntu kernel version is 5.3.0-28 before Vaidio installation.~~

```
# uname -a
```

```
root@vaidio:/home/superuser# uname -a
Linux vaidio 5.3.0-28-generic #30~18.04.1-Ubuntu SMP Fri Jan 17 06:14:09 UTC 2020 x86_64 x86_64 x86_6
```


Copyright © 2020 IronYun Inc. All rights reserved.